

MM SURVEYING CO., INC.

PROFESSIONAL DESIGN FIRM No. 184-003233

PHONE: (773) 282-5900
FAX: (773) 282-9424

5812 W. HIGGINS AVENUE
CHICAGO, ILLINOIS 60630



PLAT OF SURVEY OF

THE SOUTH 110.68 FEET OF THE EAST 125 FEET OF LOT 5; ALSO THE WEST 25 FEET OF THE EAST 150 FEET OF THE SOUTH 110.68 FEET OF THAT PART OF SAID LOT 5 LYING WEST OF CLARENDON AVENUE; ALSO (EXCEPT THE NORTH 80 FEET THEREOF) THE WEST 25 FEET OF THE EAST 175 FEET OF THAT PART OF LOT 5 LYING WEST OF CLARENDON AVENUE, ALL IN ELISHA E. HUNDLEY'S SUBDIVISION OF THE EAST 1/2 OF THE SOUTHEAST 1/4 OF SECTION 17, TOWNSHIP 40 NORTH, RANGE 14, EAST OF THE THIRD PRINCIPAL MERIDIAN, IN COOK COUNTY, ILLINOIS.

TOTAL LAND AREA = 19,609 sq.ft.

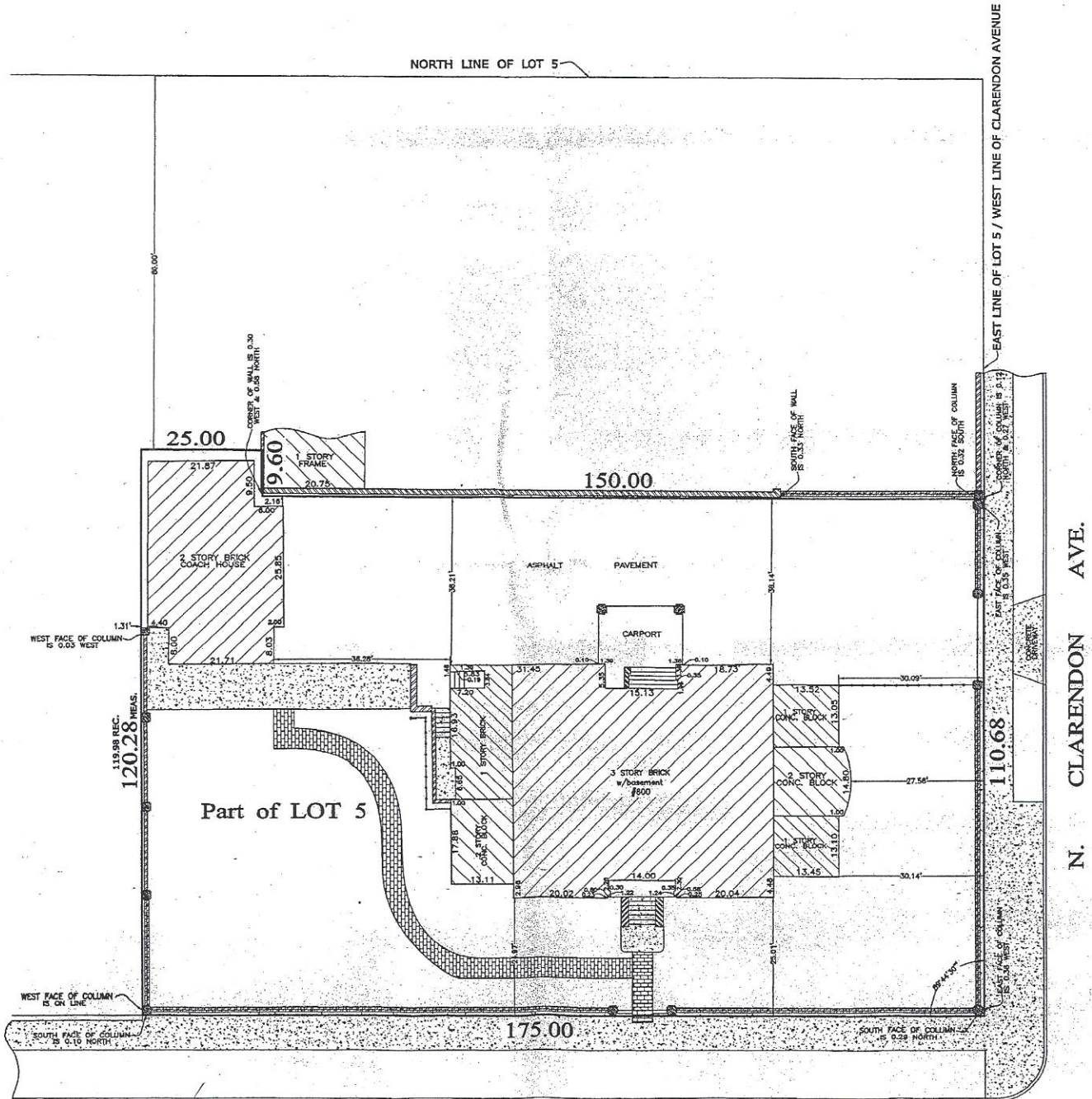

LEGEND :

- - - - - CHAIN LINK FENCE
- - - - - WOOD FENCE
- - - - - CONCRETE PAVEMENT
- E.F.R.P. - ENCLOSED FRAME PORCH
- O.F.R.P. - OPEN FRAME PORCH
- O.B.R.P. - OPEN BRICK PORCH
- O.C.P. - OPEN CONC. PORCH
- E.C. - EDGE OF CONCRETE

W. BUENA AVE.

N. CLARENDON AVE.

Order No. 75973
Scale: 1 inch = 16 FEET
Field Completion Date: 07 DECEMBER 2009
Ordered by: THE MEMORONE CLUB
RE: 57951

THIS PROFESSIONAL SERVICE CONFORMS TO THE CURRENT ILLINOIS MINIMUM STANDARDS FOR A BOUNDARY SURVEY.
FOR BUILDING LINES, EASEMENTS AND OTHER RESTRICTIONS NOT SHOWN HEREON, REFER TO YOUR DEED, TITLE POLICY AND LOCAL ZONING ORDINANCE, ETC.
LEGAL DESCRIPTION NOTED ON THIS PLAT WAS PROVIDED BY THE CLIENT AND MUST BE COMPARED WITH DEED AND/OR TITLE POLICY.
ALL DIMENSIONS ARE SHOWN IN FEET AND DECIMAL PARTS THEREOF.
NO CORNERS WERE MONUMENTED PER CUSTOMER REQUEST.



State of Illinois as
County of Cook
We, M M Surveying Co., Inc., do hereby certify that we have surveyed the above described property and that the plat hereon drawn is a correct representation of said survey.
Signature: M. M. Surveyor
Date: 12-19-2009
REG. ILL. Land Surveyor No. 35-2522
LIC. EXP. NOVEMBER 30, 2010